

CCI Country Score: 52%

Demographics

Total Population (000)	7,606	2016	Birth registration	78%	2014
Total under 5 population (000)	1,176	2016	Total maternal deaths	940	2015
Total adolescent (10-19) population (000)	1,717	2016	Lifetime risk of maternal deaths (1 in N)	58	2015
Secondary completion rate (upper, females)	10%	2016	Stillbirth rate (per 1000 total births)	34	2015
Total Births (000)	259	2016	Neonatal deaths, as % of all <5 deaths	34%	2015
Total fertility rate (births per woman)	4.5	2016	Total under 5 deaths (000)	19	2016
Adolescent (15-19 years) birth rate (births per 1000 girls)	77	2011	Adolescent (10-19) mortality rate (per 100,000), by sex	219 girls 231 boys	2015

Composite Coverage Index

- <50%
- 50-59%
- 60-69%
- 70-79%
- 80%+
- No data

Continuum of Care Coverage

Percentage of those in need receiving coverage of key interventions across the continuum of care

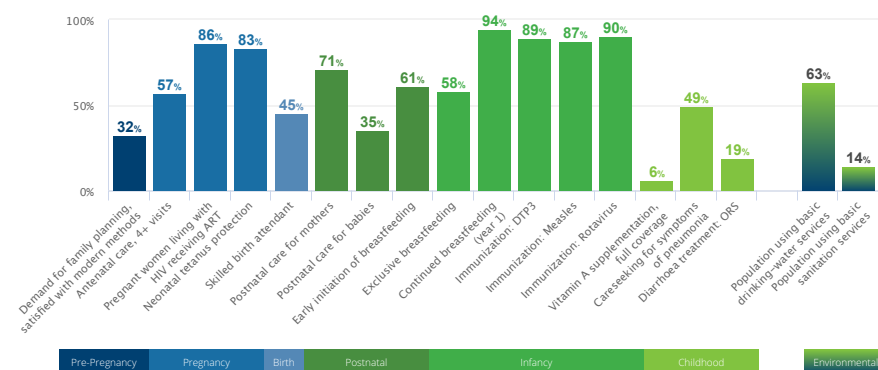

Equity

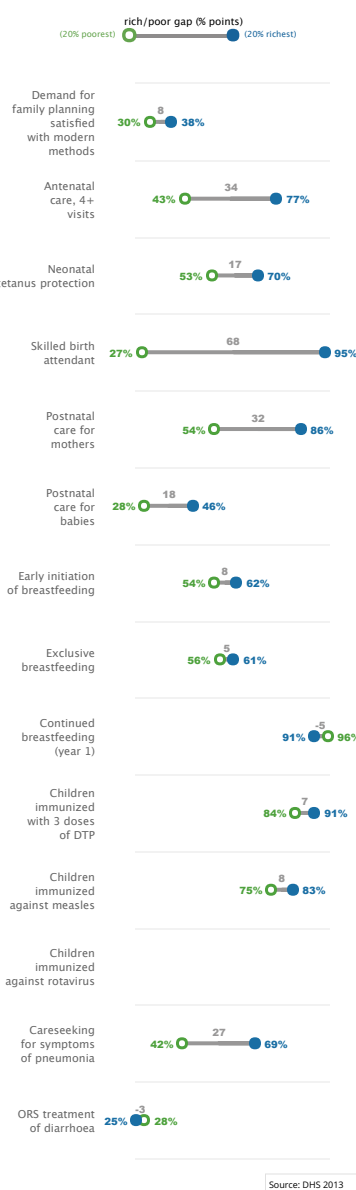

Maternal & Newborn Health

Pregnancy and Delivery Care

Percent women aged 15-49 years with:

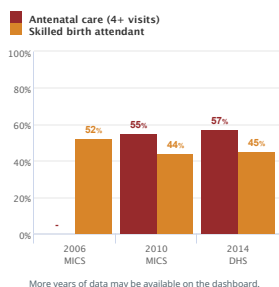

Adolescent Reproductive and Maternal Health

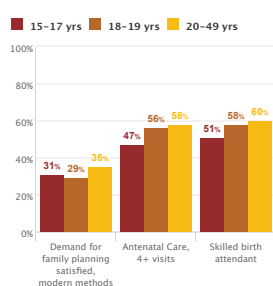

Additional Maternal and Neonatal Health Interventions

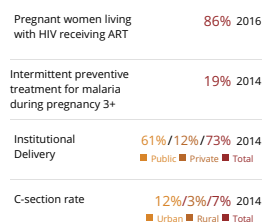

Women's & Children's Nutrition

Essential Nutrition Indicators

Prevalence of anemia in women aged 15-49	49%	2016
Women of reproductive age, short stature	1%	2013
Women (20+) with: BMI <18.5 kg/m2 (thinness)	9%	2016
BMI 25-30 kg/m2 (overweight)	24%	2016
BMI > 30 kg/m2 (obese)	13%	2016
Iron/folic acid supplementation during pregnancy	37%	2013
Low birth weight prevalence	11%	2010
Vitamin A supplementation, full coverage	6%	2015
Minimum dietary diversity	20%	2014

Child Nutritional Status

Percent children under 5 with moderate and severe:

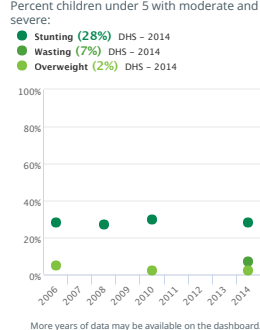

Breastfeeding Practices

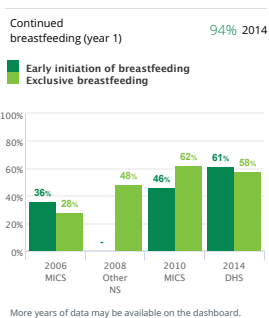

Demographics

Maternal Mortality Ratio

Deaths per 100,000 live births

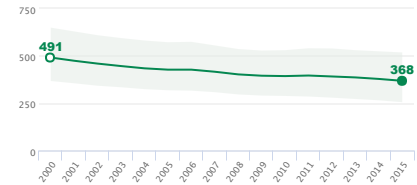

Neonatal & Under-five Mortality Rate

Deaths per 1,000 live births

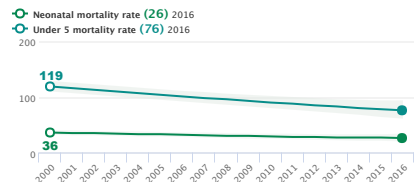

Causes of Maternal Death - 2014

Regional estimates for Sub-Saharan Africa

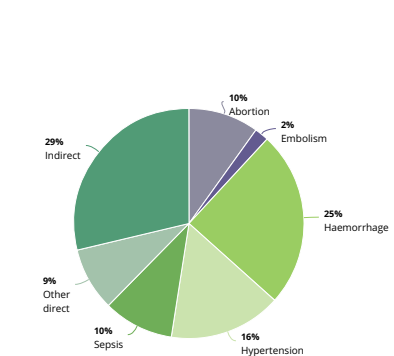

Source: WHO 2014

Causes of Death Under-Five - 2015

Globally nearly half of child deaths are attributable to undernutrition

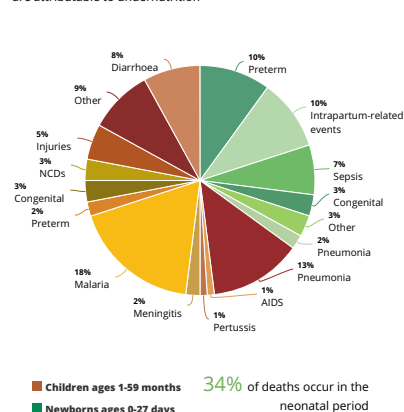

Children ages 1-59 months: 34% of deaths occur in the neonatal period
Newborns ages 0-27 days

Source: WHO MCEE 2015

Child Health

Immunization

Percent of children immunized:

- against measles (87%) 2016
- with 3 doses of DTP (89%) 2016
- with 3 doses of Hib (89%) 2016
- with 3 doses of pneumococcal (89%) 2016
- against rotavirus (90%) 2016

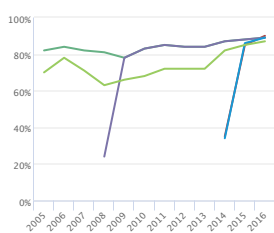

Source: WHO/UNICEF 2016 revision

Pneumonia Treatment

Percent of children under 5 years with symptoms of pneumonia taken to appropriate health provider

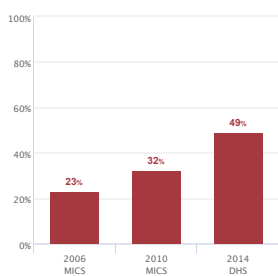

More years of data may be available on the dashboard.

Diarrhoeal Disease Treatment

Percent of children under 5 years with diarrhoea:

- Treated with ORS
- Treated with ORS + zinc

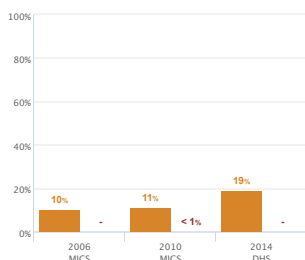

More years of data may be available on the dashboard.

Malaria Prevention & Treatment

Malaria prevention in children under-five - sleeping under ITNs

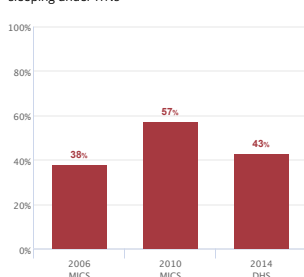

More years of data may be available on the dashboard.

Malaria diagnostics in children under-five: 24% 2014

Population sleeping under ITN or sleeping in a house sprayed by IRS: 34% 2014

Environmental

Water, Sanitation & Hygiene

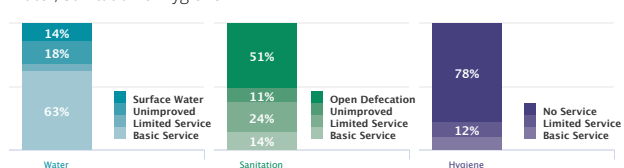

Source: WHO/UNICEF JMP 2017.

Policies, Systems & Financing

Legislative Policies

Family planning for adolescents without spousal or parental consent: No

Legal status of abortion

✓ to save a woman's life	✓ to preserve physical health	✓ to preserve mental health	✗ for economic & social reason	✗ on request	✓ in case of rape or incest	✓ in case of foetal impairment
--------------------------	-------------------------------	-----------------------------	--------------------------------	--------------	-----------------------------	--------------------------------

Maternity protection (Convention 183): No

International code of marketing of breastmilk substitutes: No

Legislation on food fortification

Wheat	Maize	Rice
MANDATORY	NO FORTIFICATION	NO FORTIFICATION

Governance

Costed national implementation plan(s) for maternal, newborn and child health available: Yes (MATERNAL), No (NEWBORN), No (CHILD)

Maternal Death Review 2014

✓ A national policy to notify all maternal deaths	✓ A national policy to review all maternal deaths	✗ A national maternal death review committee	✓ A subnational maternal death review committee	✗ Both national and subnational maternal death review committees	At least biannual meetings of the national maternal death review committee
---	---	--	---	--	--

Civil society involvement in review of national maternal, newborn and child health programs: No Data

Financing

Total expenditure on health, per capita: 34 2014

Government expenditure on health, per capita: 13 2014

Out of pocket expenditure as % of total expenditure on health: 46% 2014

General government expenditure on health as % of total government expenditure: 8% 2014

ODA to RMNCH (US\$): Total: \$24 M 2015, Per capita: \$3 2015

Service Delivery

Life Saving Commodities in Essential Medicine List:

Reproductive Health: 0	Maternal Health: 3	Newborn Health: 2	Child Health: 2
<ul style="list-style-type: none"> 1. Female Condom 2. Contraceptive Implants 3. Emergency Contraception 	<ul style="list-style-type: none"> 1. Oxytocin 2. Misoprostol 3. Magnesium sulfate 	<ul style="list-style-type: none"> 1. Injectable Antibiotics 2. Antenatal Corticosteroids 3. Chlorhexidine 4. Resuscitation equipment: Self-inflating bag 	<ul style="list-style-type: none"> 1. Amoxicillin 2. Oral Rehydration Salts 3. Zinc

National availability of functional Emergency Obstetric Care (% of recommended minimum): 45% 2016

Density of skilled health professionals (per 10,000 population): 3.6 2008

Midwives authorized for specific tasks

✓ Parental antibiotics	✓ Parental oxytocin	✓ Parental anti-coagulants	✓ Manual removal of placenta	✓ Removal of retained products of conception	✓ Assisted vaginal delivery	✓ Newborn resuscitation
------------------------	---------------------	----------------------------	------------------------------	--	-----------------------------	-------------------------